

Issue 7 * April/May 2014



CHEP NEWSLETTER



Newsletter Editor: Sandy McShea

Please visit our website at:

<http://ocde.us/chep/>

PRINCIPAL'S MESSAGE

FROM THE DESK OF OUR PRINCIPAL, JANE DONEY

The year is winding down and what a whirlwind these last weeks have been!

"Character Matters", *Peter Pan*, EXPO, our Choir and Band Spring Concert, classes and other events going on....each one providing fun experiences and building memories for our students!

We are now gearing up for the Smarter Balanced Field Test. This online test takes the place of the STAR ELA and Math tests from previous years. Because it is a field test, students have the opportunity this year to "test the test." There will be no student, school or district results. It is designed to help the state calibrate the test (before it "counts") and to provide students an opportunity to practice with the new test delivery system, without any penalty. Please note, if you have a 5th and/or 8th grader, they will also be taking the paper-and-pencil STAR Science test, which will provide results. Be sure to let your CHP teacher know if you have any questions.



On a much different note, I wanted to address a significant change that will be occurring over the summer. CHP, like all other schools, must continually look at our budget and consider the very best uses of our resources. In doing so, the decision has been made to merge CHP South with CHP Central (at the Central location) due to our declining student enrollment in South County. This decision is one that has been discussed administratively for years and the time has now come to make this shift. The Central families and teachers are excited to welcome CHP South families and staff, Alyne Cronin, Peg Broyles, Cheryl Taylor, Julie Neiswonger, and Cindy Williams, to the new blended site. CHP teacher, Julie Ames, will be joining CHP West, where there is great growth in student numbers, as well. While change can certainly be challenging, it also provides opportunities. The collaboration and community building between the sites presents opportunity for more friendships, more support, and excellent use of our resources so that CHP can continue to provide wonderful classes, workshops and events.



CHEP ADMIN OFFICES
(714) 327-1000
2910 REDHILL AVE. SUITE 200
COSTA MESA 92626

CHEP CENTRAL
(714) 327-1010
2910 REDHILL AVE, SUITE 100
COSTA MESA 92626

CHEP NORTH
(714) 245-6460
1250 N. LAKEVIEW, SUITE T
ANAHEIM 92807

CHEP SOUTH
(949) 425-2100
23456 MADERO, SUITE 160
MISSION VIEJO 92691

CHEP WEST
(714) 245-6480
11085 KNOTT AVE. SUITE A
CYPRESS 92807

A Word from our Principal	1-2
Program News	2-3
Elective Opportunities	4-5
Field Trips	6-10
CHEP Central	11
CHEP North	11
CHEP West	12-13
CHEP South	14
Upcoming Events	15-16

CONTINUED ON PAGE 2

PROGRAM NEWS

PRINCIPAL'S MESSAGE



The end of this year, also marks another change in our CHEP family. Marilyn Lagosz, who has been a wonderful CHEP teacher, site liaison, and mentor to families and her peers, will be retiring after 20 years at CHEP and 30 years in education. She will be missed very much, but leaves a legacy that is truly a gift to her families and the CHEP program.

As we wrap up the year, I hope you and your family have had a good one, growing not only academically, but in ways that build life skills and character. Your children are precious and we at CHEP are grateful that we can partner with you in their education.

Warm regards,

Jane

Follow Jane at "CHEP Ideas" on

Pinterest

EIGHTH GRADE PROMOTION

EIGHTH GRADE PROMOTION

8th graders and families

Wednesday, June 4

3:30 p.m. – 5:00 p.m.

Students arrive by 3:00 p.m.

Plummer Auditorium, Fullerton



Please note that the Plummer does NOT allow balloons inside the auditorium.

Students will have an opportunity to have their photographs taken by Lifetouch Photography. We use Lifetouch for our annual school pictures, and parents are consistently pleased. **Please note that Lifetouch does not accept credit cards; please bring a check or cash for payment.** If your child would like to be photographed, please plan on arriving early, but not before 2:30 p.m. Prices for picture packets begin at \$14.00.

Mark your calendars now for this special ceremony in honor of our eighth graders. All families of eighth graders will receive a letter of invitation this month with the necessary details. Celebrate this exciting milestone!



Students in Marilyn Lagosz's 3rd and 4th Grade Science Class surprise even themselves with the height of their creations!

PROGRAM NEWS

P.E. TESTING

P.E. TESTING GRADES: 4 - 8

CHEP North and CHEP Central Check site pages in this newsletter for specific date, time and location details.

It's time for PE testing at CHEP. Two sites still have to complete their testing, so if you missed CHEP West or CHEP South's testing, plan on attending one of these. PE testing is required for students in the grades 5 and 7; however, students in grades 4, 6, and 8 are encouraged to participate as well. All grade 4 – 8 students can earn a fitness patch if they meet the Healthy Fitness Zone requirements. Refer to the "[Healthy Fitness Zone](#)" page of the CHEP Website to get information about the testing requirements for each age level. You will also find the dates, times, and locations for each site on the Webpage .



SKATE DAY

SKATE DAY

Fountain Valley Skating Center
9105 Recreation Way
Fountain Valley 92708
All ages welcome
Wednesday, April 23
2:00 p.m. – 4:00 p.m.



Come join other CHEP families for a fun day of Roller Skating, fun for the whole family. \$5.00 per person (includes Skate Rental) – pay at the door.

Contact Liz Curtis for questions (707) 319-5406.

BOOMERS!

BOOMERS! IRVINE

End-of-the-year-celebration
3405 Michelson Drive @ Harvard
Tuesday, June 3
10:00 a.m. – 5:00 p.m.

Come join other CHEP families and celebrate the end-of-the-school-year at Boomers! in Irvine! **\$16.95** gets you an all day unlimited fun card for all rides and video games! Rides: Go-Carts, Rock Wall, Bumper Boats, Lazer Tag, Batting Cages, Mini Golf, Flame Thrower, Lil Thunder Road, and all King Arthur's rides for younger kids. Unlimited video games (that do not award tickets).

Buccaneer Cove Water Play Area and Water Slides may be added for an additional \$5.00.

Contact Liz Curtis for questions (707) 319-5406.

ELECTIVE OPPORTUNITIES

BAND

CHEP BAND

Instructor: Dan St. Marseille

Dates, times, and grades for final classes for the year.

Concert on April 7.

SOUTH: Monday, April 7

Grades 4 – 8

8:30 a.m.–10:00 a.m. Band

CENTRAL: Friday, April 4

Grades 4 – 8

8:30 a.m. – 9:30 a.m. Beginning Band

9:30 a.m. – 10:45 a.m. Advanced Band

WEST: FRIDAY, April 4

(NO Class on April 11)

Grades 4 – 8

11:30 a.m. – 12:30 p.m. Beginning Band

12:30 p.m. – 1:30 p.m. Advanced Band



CHOIR

CHEP CHOIR

Instructor: Andrea Erskin

These are the last classes of the year and final rehearsal for our concert.

Combined Rehearsal for Concert—All Choirs

Friday, April 4: 9:45 a.m.—10:45 a.m.

At CHEP Central 2910 Redhill Ave., Costa Mesa

The dates below are final class days: Class will be half rehearsal for the concert and half end-of-the-year party. Please bring a small snack/treat to share. I will provide bottled water.

CENTRAL: Friday, March 28 (party) April 4 (rehearsal)

Grades K – 3

9:45 a.m. – 10:45 a.m.

Grades 4 – 8

10:55 a.m. – 12:10 p.m.

SOUTH: Monday, April 7

Grades 4 – 8

10:15 a.m. – 11:15 a.m.

Grades TK – 3

11:30 a.m. – 12:00 noon

NORTH: Monday, April 7

Grades 1 – 8

1:00 p.m. – 2:15 p.m.

WEST: Tuesday, April 8 (our end-of-the-year party)

Grades 5 – 8

9:00 a.m. – 10:00 a.m.

Grades 2 – 4

10:00 a.m. – 11:00 a.m.

Grades TK – 1

11:00 a.m. – 11:45 a.m.

Band and Choir Concert

Monday, April 7 at 7:00 p.m.

Beckman High School

3588 Bryan Ave., Irvine

Students arrive at 5:45 for a sound check.

ELECTIVE OPPORTUNITIES

ART CLASSES

ART CLASSES

Every site offers Art Classes. Some are offered below, some are on the site pages as they may be incorporated into the block scheduling. Be sure to check both places so you don't miss any!

ART DAYS WITH MISS VANESSA HOUSEHOLDER

CENTRAL

Grades 7 – 8

Tuesday, April 1

9:00 a.m. – 10:30 a.m.

Grades 4 – 6

Wednesday, April 2

9:00 a.m. – 10:30 a.m.

Grades 2 – 3

Thursday, April 3

9:00 a.m. – 10:30 a.m.

Grades K – 1

Thursday, April 3

10:45 a.m. – 12:00 noon

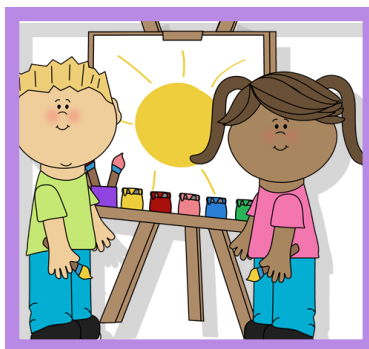

WEST

Fridays, April 4 and 11

Grades TK – K

9:30 a.m. – 10:30 a.m.

Grades 1 – 2

10:45 a.m. – 12:00 noon

Grades 3 – 4

1:00 p.m. – 2:15 p.m.

Contact paraeducators at CHEP West to sign up.

MORE ART CLASSES

ART CLASSES WITH MARSHA JUDD

SOUTH

Friday, April 4 and May 9

Grades K – 2

9:00 a.m. – 10:00 a.m.

Grades 3 – 8

10:15 a.m. – 11:30 a.m. OR

12:15 p.m. – 1:30 p.m.

Contact Miss Cindy to sign up.

NORTH

Grades TK – 1

Fridays, April 11 and May 16

TK – Kindergarten: 9:00 a.m. – 10:30 a.m.

Grade 1: 11:00 a.m. – 12:30 p.m.

Grades 2 – 8

Friday, May 16

12:30 p.m. – 2:00 p.m.

Friday, May 23

9:00 a.m. – 10:30 a.m. or

10:45 a.m. – 12:15 p.m. or

12:30 p.m. – 2:00 p.m.

Contact paraeducators at CHEP North to sign up.

SPANISH

SPANISH CLASSES at NORTH and WEST

Instructor: Murney Blades

NORTH: Monday, April 7 (final class)

Grades TK – 4

9:30 a.m. – 10:30 a.m.

Grades 5 – 8

10:45 a.m. – 11:45 a.m.

WEST: Tuesdays, April 1 and 8

Grades TK – 4

9:00 a.m. – 9:45 a.m.

Grades 5 – 8

10:00 a.m. – 11:00 a.m.

FIELD TRIPS

EAST COAST/WASHINGTON D.C.

EAST COAST TRIP OF A LIFETIME

Historic Tours and Fall Foliage Travel

October 15 – 23, 2014

CHEP Families OR Parent and Student

Grades 4 – 8

INFORMATION MEETING:

There is no information meeting currently scheduled, so keep checking the newsletters for upcoming meetings.

This trip will impact the life of each family member. Take this great opportunity for your family (or just parent and student) to visit Williamsburg, Washington D.C., New York, and other historical places on the East Coast.

Visit the historic sites of days gone by as well as some of today's most popular:

- Williamsburg as it was during the 18th century
- Mount Vernon, home of George Washington
- Gettysburg, historic battlefield of the Civil War
- Washington D.C., our country's capital, historic landmarks and memorials
- Ground Zero
- Broadway show in New York City
- Amish Country, Pennsylvania
- Many other wonderful sites and experiences

Enjoy a trip with family and friends at an absolutely beautiful time of year. Full details of the itinerary, schedule, and price will be provided by our travel guide who will be in attendance and answer your questions.

Please contact Cheri Evans at (714) 245-6461 or cevans@ocde.us or Vince Silver at vsilver@ocde.us to receive information about the trip. Please provide name, phone, email, CHEP teacher, and cell phone in your email or phone message. This tour is through PACE travel. You may also check out their website at www.paceattravel.net or contact Greg St. Jacques directly at (828) 674-7913!

For further information, contact:
Cheri Evans at (714)245-6461 or
cevans@ocde.us OR
Vince Silver at (714) 327-1001 or
vsilver@ocde.us



Around Washington D.C.: Washington Memorial, Jefferson Memorial, Lincoln Memorial, Iwo Jima Marine Corps



Images from around New York City: Empire State Building, Statue of Liberty, Broadway, and more.

Images from Colonial Williamsburg: Troops, houses, Great Americans like Benjamin Franklin, Thomas



MORE FIELD TRIPS

LEGOLAND

LEGOLAND FIELD TRIP

One Legoland Drive

Carlsbad, CA 92008

Grades K-8

Thursday, June 5, 2014

9:15 a.m.

Sea Life Hopper (Legoland & Aquarium)

Prices: 0-2 Free

Ages 3-18 students \$16.00

Adults (1 adult with 3 students or less) \$16.00

Adults (More than 1 adult with 3 students or less) \$26.00

This trip is non-refundable.

More information regarding Legoland is available at legoland.com



Enjoy a day at Legoland as a family in celebration of the accomplishments of your children's academic school year. Legoland is offering four class opportunities at no additional cost, (note grade levels of each class.) These classes are not required as part of the trip. However, it is important that your child attends a class if registered for it. Class sizes are limited and will be filled on a first come basis. So send in your registration form and payment EARLY!

Grades K-1 Tall Towers (limited to 15 students)

Discover the difference between a shell structure and frame structure. Build a tower. Test it on our earthquake table – how stable is your structure? (*Resource Guide is available.)

Grades 1-3 Robotics for Young Beginners (limited to 15 students)

Students use LEGO Education WeDo gears, pulleys, motors, and software! Build and animate our Gator-bot.

Grades 3-6 Dr. Heartbeat at LEGOLAND (limited to 15 students)

Deliver meds to keep the LEGO heart beating! Cut the bad vein and remove LEO cells! LEGO MINDSTORMS NXT robots powered by software, sensors, and motors. (*Resource Guide is available.)

Grades 5-8 Nature's Fury Robot Workshop (limited to 8 students)

Description of this workshop is to be released soon by Legoland. Please watch their website for updated information.

*For Resource Guides to legoland.com, plan a visit, education programs, and select resource guides.

For registration form, go to the Field Trip page on the CHEP website <http://ocde.us/CHEP/Pages/Field-Trips.aspx>.

Send form and payment to: Community Home Education Program, 2910 Redhill Ave., Suite 200, Costa Mesa, CA 92626, Attention: Marina Luna-Perez

Deadline for registration and payment: Wednesday, May 14.

THIS TRIP IS NON-REFUNDABLE.

MORE FIELD TRIPS

SEA WORLD



HOME SCHOOL DAY
Wednesday, May 28, 2014
500 Sea World Drive
San Diego, CA 92109-7995
<http://www.seaworld.com>



10:00 a.m. – 1:30 p.m. Half-day education program: Includes education program, specific animal and aquarium exhibits only—Cost is \$6 per person

10:00 a.m. – 6:00 p.m. Full day includes the educational program, all animal & aquarium exhibits, shows & rides. Cost is \$50 per person.

IMPORTANT NOTE: Ratio of adult per child: Maximum 1 adult per 1 child; if more adults than children in the your party, than additional adults need to pay the full rate (\$67.20)

Come enjoy an all day excursion at Sea World beginning with an educational program early in the day.

If you have Sea World Passes: Silver, platinum, and fun passes are allowed, but registrants must provide a copy of each person's pass along with your registration. People with passes must register with CHEP will be checked in and out of the Education Gate if they want to go in with this group for entrance into the Educational Program. The Main Gate will not be open for the Education Show for pass holders.

Special wristbands will be provided for those who will be staying for the whole day. These wristbands must be worn in order to allow for entrance into the rest of the park for the shows and rides.

For registration form, go to the Field Trip page on the CHEP website <http://ocde.us/CHEP/Pages/Field-Trips.aspx>.

Send form and payment to: Community Home Education Program, 2910 Redhill Ave., Suite 200, Costa Mesa, CA 92626, Attention: Marina Luna-Perez

Deadline for registration and payment: Wednesday, May 14.

THIS TRIP IS NON-REFUNDABLE.



MORE FIELD TRIPS

CIMI

CATALINA ISLAND MARINE INSTITUTE (CIMI)

Grades 7 – 8

Wednesday, May 21 – Friday, May 23, 2014

Cost \$255.00 per student

Deposit \$55 upon sign up

Spaces are limited to 25 students – Only 3 openings left!

Contact Teacher, Kerrie Schulze, at CHEP Central to sign up.

Email: kschulze@ocde.us

Phone: 714-327-1011



CHEP students in grades 7 and 8 have an outstanding opportunity this year to participate in CIMI's outdoor science camp on Catalina Island at Fox Landing for 3 days and 2 nights.

CIMI offers an exciting program of marine biology and island ecology through hands-on experiential science activities in a beautiful natural setting. Expert instructors provide students with activities that will increase science literacy and promote an excitement about science.

A variety of experiential marine science labs focus on fish, sharks and rays, invertebrates, marine mammals, plankton, algae, and island ecology. Fun field activities include snorkeling, kayaking, an island ecology hike, and a night snorkel, among other program events.

For a more in-depth description of CIMI, visit their website at www.guidediscoveries.org/cimifoxlanding.html



MORE FIELD TRIPS

*CHEP Field Trips can be lots of fun!
Here are a few glimpses into where we went...*

Students and families found Edwards Air Force Base Field Trip fun and informational!



Aquarium of the Pacific, the Camel Dairy, Shipley Nature Center, Jurapa Nature Center... You never know where CHEP might show up next year!



CHEP CENTRAL AND NORTH

CENTRAL P.E. TESTING

P.E. TESTING

April 29, 2014

9:00 a.m. – 10:30 a.m.

East Bluff Park, Newport Beach

Grades 5 and 7

Grades 4, 6, and 8 are welcome



SAVE THE DATE! NEW LOCATION!

Join CHEP Central for “Fitness at East Bluff.” We will be at a new location this year, not far from our site. Achieve your personal *Healthy Fitness Zone* requirements and all students can earn a Fitness Award Patch. Refer to the information on our CHEP website under “[Healthy Fitness Zone](#)” about the testing requirements. Parents need to remain at the park until the students have completed the testing stations.)

Call CHEP Central at
(714) 327-1010

NORTH P.E. TESTING

P.E. TESTING

April 3, 2014

Start time is 9:00 a.m.

Cerra Villa Middle School, Villa Park

Grades 5 and 7

Grades 4, 6, and 8 are welcome to attend

Contact the paraeducators to sign up.

Achieve your personal *Healthy Fitness Zone* requirements and all students can earn a Fitness Award Patch. Refer to the information on our CHEP website under “[Healthy Fitness Zone](#)” about the testing requirements.

NORTH CLASS REMINDERS

CLASS REMINDERS

NOTE: To sign up for all TK– 1st grade classes, contact paraeducators at the site or sdymek@ocde.us to sign up. When registering, please notify the paraeducators if your child has any food allergies.

TK/KINDER KLUB

Tuesday, April 8

9:00 a.m.– 10:30 a.m.

Teachers: Kim Dyk and Cheri Evans

FIRST GRADE FOLLIES

Tuesday, April 8

11:00 a.m.—12:30 a.m.

Teachers: Kim Dyk and Cheri Evans



CALIFORNIA CLUB

Grade 4

Wednesday, March 26

10:30 a.m. - 12:15 p.m.

Teachers: Kathi Hirsch and Cindy Dimmitt

MATH

Grades 6 – 8

Wednesdays, April 2 and 9

Pre-Algebra: 9:00 a.m.– 10:15 a.m.

General Math: 10:30 a.m. – 11:45 a.m.

Teacher: Patti Allen

Call CHEP North at
(714) 245-6460

CHEP WEST

BLOCK CLASSES

**Unless otherwise noted
CHEP West classes end in April**

TK/K CLUB

Monday, April 7

11:00 a.m. – 12:15 p.m.

Teacher: Sandra Lewis

Contact paraeducators to sign up.



Themes: Plants

Math Focus: Subtraction Concepts

All TK and K students are welcome to come join in the fun!

KINDERGARTEN GRADUATION INFORMATION

Wednesday, May 28

10:00 a.m.

Practice—Monday, May 19, 11:00 a.m.

All students completing Kindergarten in May and heading on to first grade are invited to our CHEP West Kindergarten Graduation. Graduates need to arrive at 9:30 a.m. and will meet in classroom #2. Refreshments will be served courtesy of our wonderful PTO! Please make plans to join us! **To RSVP to this momentous event, contact Sandra Lewis at (714) 245-6474 or slewis@ocde.us.**

CLUB 1 – 2

Monday, April 7

9:00 a.m. - 10:30 a.m.

Teachers: Sandra Lewis and MJ Roberts

Contact paraeducators to sign up.

Join us for fun with literature and science! NOTE: we are planning a class in May to wrap up the year, and will announce the date in class.

BLOCK CLASSES

THIRD AND FOURTH GRADE CLASSES

Thursdays, April 3 and 10

Third Grade Literature Class

12:30 p.m. – 2:00 p.m.

Teacher: Sandra Lewis

We will finish reading *The Mouse and the Motorcycle* by Beverly Cleary and will complete our dioramas.

Fourth Grade Literature/ Writing / Art

12:30 p.m. – 2:00 p.m.

Teacher: Dyanna Espinoza

We will continue reading *Riding Freedom* by Brian Selznick.

Science

2:00 p.m. – 3:00 p.m.

Teacher: Laura Terlizzi

FIFTH AND SIXTH GRADE BLOCK CLASSES

Thursdays, April 3 and 10

Contact paraeducators to sign up.

Math/Poetry

9:00 a.m. - 10:15 a.m.

Teachers: MJ Roberts/Kathy Anderson

Science

10:30 a.m. - 11:45 a.m.

Teacher: Laura Terlizzi

Contact paraeducators to sign up.



MORE CHEP WEST

BLOCK CLASSES

SEVENTH & EIGHTH GRADE BLOCK CLASSES

Wednesdays, April 2 and 9

Contact paraeducators to sign up for any of these classes.

Constitution

8:30 a.m. – 9:30 a.m.

Teachers: Kristy Kazmark and Alison Wilson

Pre-Algebra/Algebra

9:30 a.m. - 10:30 a.m.

Teachers: Kristy Kazmark and Kathy Andersen

Art – History

10:45 a.m. – 12:00 noon

Teachers: Dyanna Espinoza and Gayle Haugh

YEARBOOK

12:15 p.m. - 1:15 p.m.

Instructor: Jennifer McDuffie

STAR SCIENCE TEST

5th and 8th grades only

5th Grade—Thursday, April 24 at 9:00 a.m.

8th Grade—Wednesday, April 23 at 9:00 a.m.

The science test for 5th and 8th grade will be administered at the CHEP West site on the above dates. Information will be mailed as a reminder of the test dates and times.

Call CHEP West at
(714) 245-6480

WEST EVENTS

WEST PTO CORNER

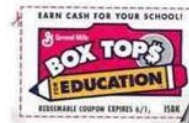

BOX TOPS CONTEST

Keep going – we are at \$360 so far! Please make sure your name is on your baggie or envelope and put box tops in the container near the snack table in the lobby. The person bringing in the most labels will win the \$50.00 prize. KEEP SAVING!!!

NOTE: Last day for 2013-2014 contest is Friday, May 9.

PTO FACEBOOK

Please join CHEP WEST PTO on Facebook

<https://www.facebook.com/groups/335171573190216/>

YEARBOOKS ON SALE NOW!

Order forms for the 2013-2014 West yearbooks which cost \$30.00 are located at the front desk. Yearbook staff is looking for photos you would be willing to share from class parties, field trips, art fair or classes at the site. You may drop them off at the front desk!

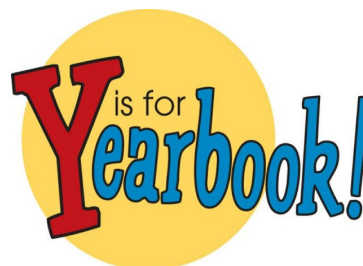

CHEP South

GRADE LEVEL CLASSES

Final Classes

GRADE LEVEL CLASS DAYS

Students may choose to attend one or all of the appropriate grade level classes at CHEP South. Classes meet 3 weeks each month and do not meet during turn-in week, the first week of each attendance month. See class schedules below for the different grades, dates, and times.

Class Sign Up

For these classes, sign up on the clipboards in the lobby or with Cindy at (949) 425-2100.

KINDERGARTEN PROMOTION CELEBRATION

Thursday, May 22

1:00 p.m. – 2:00 p.m.

Alicia Park, Corner of Alicia and Via Linda, Mission Viejo

Let's celebrate! Join us for a casual celebration. Enjoy a story, parachute play, group activities, and receive a promotion certificate. Graduation caps will be provided, so bring a camera to capture the memories along with Grandmother and Grandfather too! Cake and water will be provided.

FIRST AND SECOND GRADE CLASS DAY

Thursday, April 3

9:00 a.m. – 10:30 a.m.

Teacher: Alyne Cronin

Enjoy exploring literature with a thematic approach integrating ELA, math, and science experiments.

THIRD AND FOURTH GRADE CLASS DAY

Wednesday, April 2

Language Arts

9:00 a.m. – 10:30 a.m.

Teacher: Peg Broyles

Science

10:30 a.m. – 11:30 a.m.

Instructor: Sally Apffel

MORE CLASSES

FIFTH AND SIXTH GRADE CLASS DAY

Wednesday, April 2

Math and Science

9:00 a.m. – 10:30 a.m.

Teacher: Julie Neiswonger

Language Arts

10:30 a.m. – 12:00 noon

Teacher: Cheryl Taylor

SEVENTH AND EIGHTH GRADE CLASS DAY

Wednesday, April 2

Science

11:45 a.m. – 1:00 p.m.

Instructor: Sally Apffel

Language Arts

1:00 p.m. – 2:30 p.m.

Teacher: Marilyn Lagosz



Call CHEP South at
(949) 425-2100

UPCOMING EVENTS

CHEP CALENDAR AND EVENTS

April 2014

[illegible]

Sun	Mon	Tue	Wed	Thu	Fri	Sat
				1 >>>>>>>>>>>>	2 =>>>>>>>>>>>	3
4	5 =>>>>>>>>>>>	6 =>>>>>>>>>>>	7 =>>>>>>>>>>>	8 =>>>>>>>>>>>	9 MONTH 11 ends =>>>>>>>>>>>	10
11 Mother's Day 	12 MONTH 12 begins =>>>>>>>>>>>	13 =>>>>>>>>>>>	14 =>>>>>>>>>>>	15 =>>>>>>>>>>>	16 End of Smarter Balanced Assessments	17
18	19	20	21	22	23	24
						
25	26 Memorial Day Sites Closed 	27	28	29	30 LAST DAY OF SCHOOL 	31

Don't forget 8th grade promotion on June 4.



CHEP MOMENTS

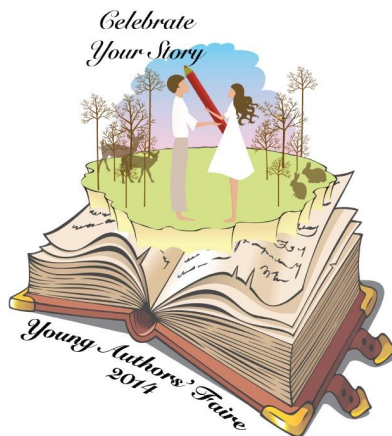

*The Orange County Department of Education
in partnership with
Orange County Public Libraries
is pleased to announce the
2014 Young Author's Faire:
"Celebrate Your Story"
Saturday, May 10, 2014*

For more information, please talk to your CHP teacher or visit the official website at <http://www.ocde.us/yaf>